

**clever
never
goes** 

**HOW TO STAY SAFE
WHEREVER YOU ARE**

WHERE DO WE SPEND TIME?

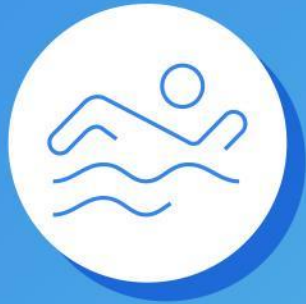

WHAT ARE THE RULES?



If **anyone** asks you to go
Even someone that you **know**
If it hasn't been **agreed**, remember:

**CLEVER
NEVER GOES!**



OK



THINK ABOUT IT



NOT OK



TWO TYPES OF 'NOT OK' SITUATION:

SOMEONE YOU DON'T KNOW ASKS YOU TO GO SOMEWHERE WITH THEM



SOMEONE YOU KNOW ASKS YOU TO GO SOMEWHERE, BUT IT HASN'T BEEN AGREED IN ADVANCE

Emoji
Go!

The text "Emoji Go!" is rendered in a bold, bubbly, rounded font. The letters are filled with a light blue color and outlined in a darker blue. The word "Emoji" is on the top line, and "Go!" is on the bottom line. The letter 'i' in "Emoji" is replaced by a yellow emoji with a wide, open-mouthed smile. The letter 'o' in "Emoji" is replaced by a yellow emoji with a neutral, straight-line mouth. The exclamation point in "Go!" is replaced by a yellow emoji with a sad, downturned mouth. The background is a solid, light blue color.

**PRACTICE
ROUND**



PRACTICE ROUND



OLIVER DOESN'T RECOGNISE THIS MAN.



**PRACTICE
ROUND**



OLIVER DOESN'T RECOGNISE THIS MAN.

**ANSWER:
NOT OK**



**PRACTICE
ROUND**



OLIVER DOESN'T RECOGNISE THIS MAN.

**WHAT TO DO
AND SAY, WHEN
IT'S NOT OK**

WHAT TO DO AND SAY, WHEN IT'S NOT OK

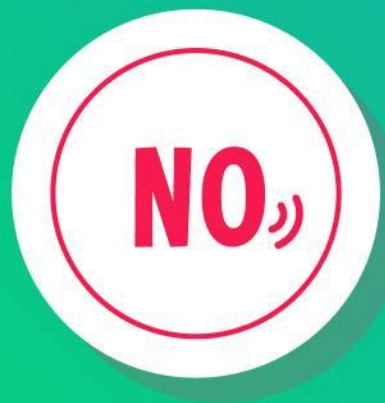

SAY "NO" FIRMLY



SHOUT FOR HELP



RUN AWAY



ASK PARENT/
CARER FIRST



ALWAYS REPORT
AN INCIDENT TO A
TRUSTED ADULT

**SCENARIO
1**



SCENARIO 1



MORNING HARRY AND CHLOE! WHERE ARE YOU OFF TO TODAY?

HI MR MATTHEWS!
JUST DOWN TO THE
SHOPS!

GREAT! WATCH THAT
BUSY ROAD - PEOPLE
DRIVE SO FAST DOWN
THERE.

WE WILL!



**SCENARIO
1**

MORNING HARRY AND CHLOE! WHERE
ARE YOU OFF TO TODAY?

HI MR MATTHEWS!
JUST DOWN TO THE
SHOPS!

GREAT! WATCH THAT
BUSY ROAD - PEOPLE
DRIVE SO FAST DOWN
THERE.

WE WILL!

**ANSWER:
OK**



**SCENARIO
2**



SCENARIO 2

MO IS PLAYING AND
EXCHANGING MESSAGES WITH
HIS BEST FRIEND SAM.

What u doing this
afternoon?

Not much, u?

Jamie's coming over.
We're going to the park
@ 4. U coming?



SCENARIO 2

MO IS PLAYING AND
EXCHANGING MESSAGES WITH
HIS BEST FRIEND SAM.

What u doing this
afternoon?

Not much, u?

Jamie's coming over.
We're going to the park
@ 4. U coming?

**ANSWER:
NOT OK**



SCENARIO 2

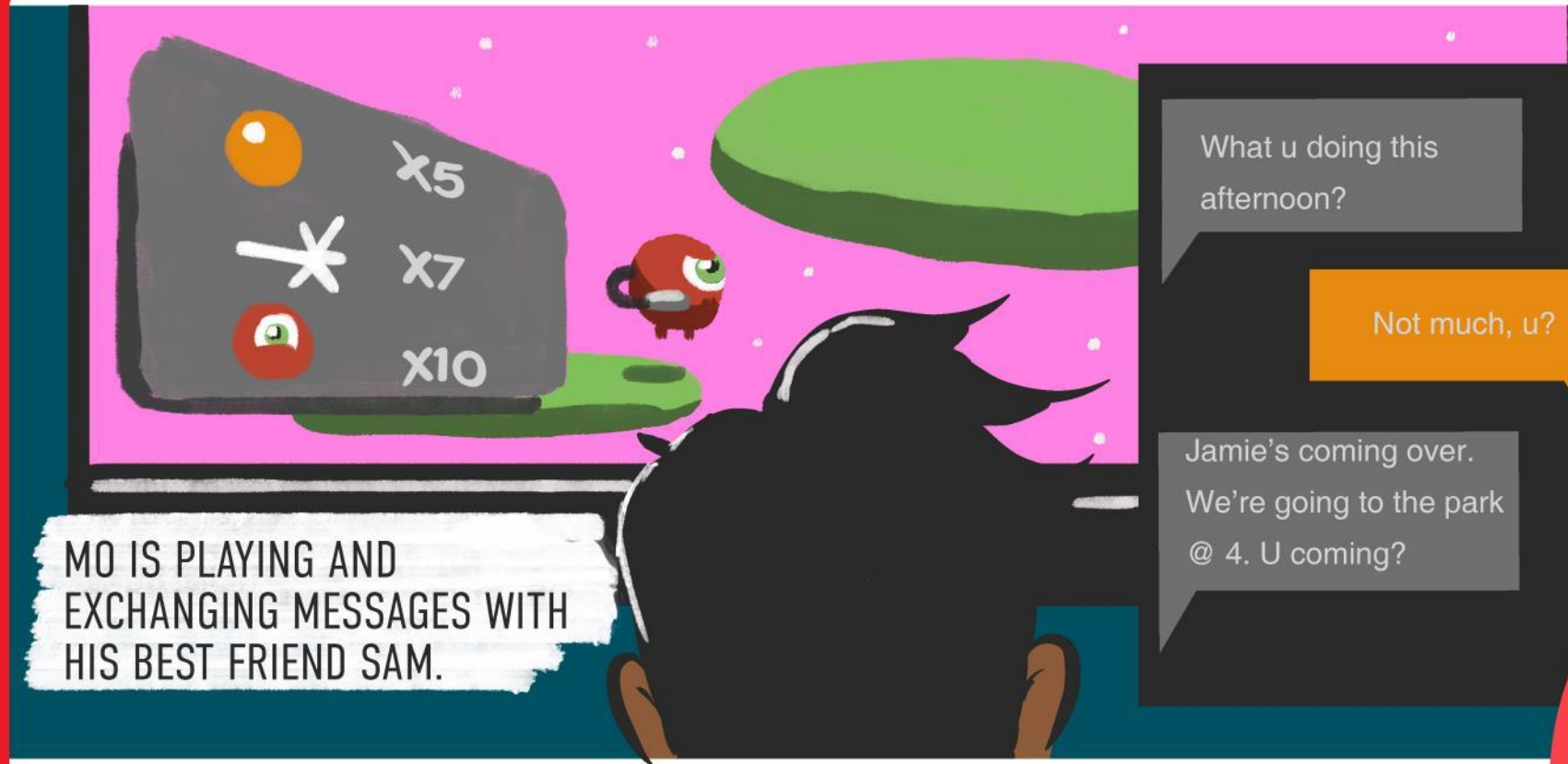

MO IS PLAYING AND EXCHANGING MESSAGES WITH HIS BEST FRIEND SAM.

What u doing this afternoon?

Not much, u?

Jamie's coming over.
We're going to the park @ 4. U coming?

WHAT TO DO AND SAY, WHEN IT'S NOT OK

WHAT WE LEARNT TODAY

The Clever Never Goes rule

What does OK and NOT OK mean?

If you want to go and meet someone get permission from your parent/guardian first AND speak to them if you have any worries or questions

If something has happened to you – outside or online – report it to a trusted adult

What to do and say, when it's NOT OK!

Always remember: if something doesn't feel right or if someone hurts you or makes you feel upset, IT'S NOT YOUR FAULT.